

675 Academy Drive,  
Northbrook, Illinois 60062

2,697 Sq. Ft.

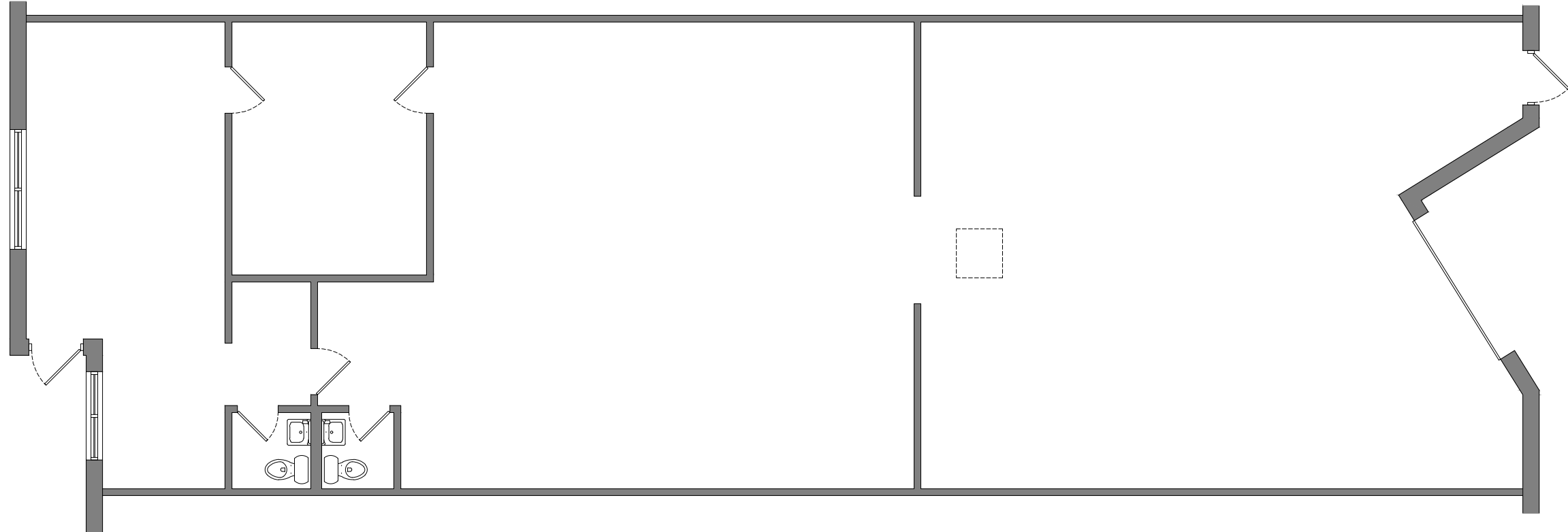

**EXISTING FLOOR PLAN**

SCALE: 1/8" = 1'-0"

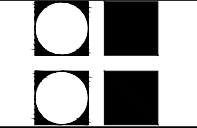
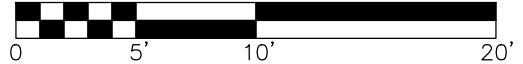

AS-Builts  
**Berkson - Academy Industrial Center**  
**661 Academy Drive**  
**Northbrook, Illinois 60062**  
**DESIGNERS - STUDIO 24 LLC**  
 1125 Remington Road, Schaumburg, IL 60173  
 Tel: 847.885.7751 Fax: 847.885.8300

NOT PUBLISHED - ALL RIGHTS AND COPYRIGHTS RESERVED. DESIGN STUDIO 24, LLC, EXPRESSLY DISCLAIMS ANY RESPONSIBILITY ARISING FROM ANY UNAUTHORIZED USE OF THE DRAWINGS AND NOTES. ANY AUTHORIZATION MUST BE IN WRITING.  
**CAUTION:** Contractor to verify all existing conditions, dimensions, etc. BEFORE to bid and construction. Contractor to notify owner and architect of any discrepancies. No plea of ignorance to existing conditions found to be different from drawings will be accepted.  
**CAUTION:** This drawing may have been reproduced at a size different than originally drawn. The owner and architect assume no responsibility for the use of incorrect scale. Drawings are NOT to be scaled. Not published. All rights reserved. Notly architect of any discrepancies.

**STATEMENT OF COMPLIANCE**  
 I have prepared, or caused to be prepared under my supervision, the attached plans and specifications and state that, to the best of my knowledge and belief and to the extent of my contractual obligation, they are in compliance with the Codes and Ordinances of Northbrook, Illinois

**STATEMENT OF COMPLIANCE**  
 I have prepared, or caused to be prepared under my supervision, the attached plans and specifications and state that, to the best of my knowledge and belief and to the extent of my contractual obligation, they are in compliance with the Environmental Barriers Act (8 Rev Stat 1985, ch 111 1/2, par 3711 (a) and (c) amended) and the Illinois Accessibility Code, 71 ILCS, Code 400.

DATE 09.28.12

REVISIONS	

SCALE 1/8" = 1'-0"  
 DRAWN BY: Neal A. Vander Wilt

**MARK T. DiGANCI**  
 REG. ARCHITECT

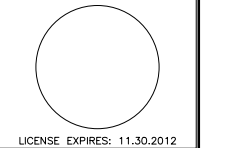

LICENSE EXPIRES: 11.30.2012